

PREPARED FOR:  
AZTEC BUILDERS

# PLAT OF SURVEY

- OF -

LOT 2 IN BLOCK 7 OF INDIAN HILLS 1st ADDITION, A SUBDIVISION  
LOCATED IN SECTION 14, TOWN 1 NORTH, RANGE 16 EAST, VILLAGE  
OF FONTANA-ON-GENEVA LAKE, WALWORTH COUNTY, WISCONSIN.

PATHFINDER SURVEYING, INC.  
W2888 KRUEGER ROAD UNIT "D"  
LAKE GENEVA, WI 53147  
(262) 248-3697

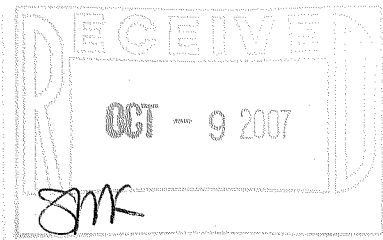
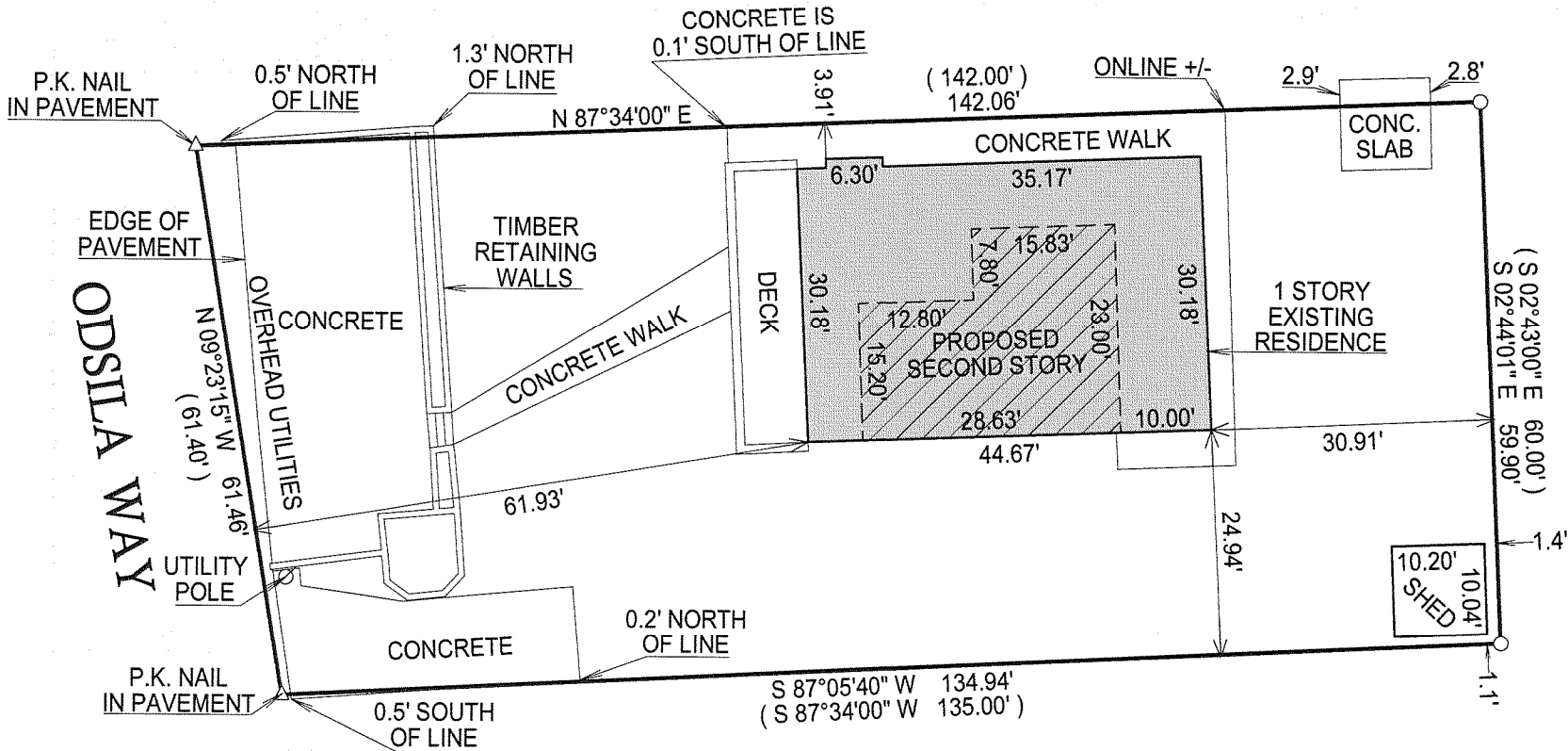

- ( ) = RECORDED AS
- = FOUND IRON BAR
- = FOUND IRON PIPE
- = SET IRON BAR
- = SET IRON PIPE

SCALE: 1" = 20'

JOB #: 07-394

TAX ID #: SIHF 00070

NOTE: BASIS OF BEARING IS RECORD PLAT.

COMPARE LEGAL DESCRIPTION ABOVE AND DRAWING WITH DEED. FOR BUILDING RESTRICTIONS AND EASEMENTS NOT SHOWN, REFER TO DEED, ABSTRACT SOURCES AND LOCAL MUNICIPAL CODES. NOTIFY THE SURVEYOR IMMEDIATELY OF ANY DISCREPANCY.

"I hereby certify that I have surveyed the above described property and that the above map, to the best of my knowledge and belief, is a true representation thereof and shows the size and location of all visible structures, apparent easements and encroachments if any."  
This survey is made for the present owners of the property, and those who purchase, mortgage, or guarantee the title thereto, within one year from the date hereof.



JEFFREY L. KIMPS S - 2436  
Wisconsin Registered Land Surveyor  
(original if signed in red)

DATED THIS 11th DAY OF SEPTEMBER, 2007.

005-2501